

Gastroenteritis - ED - Summary Clinical Guideline

Reference no.:CG-GASTRO/2016/008

Pathway Algorithm

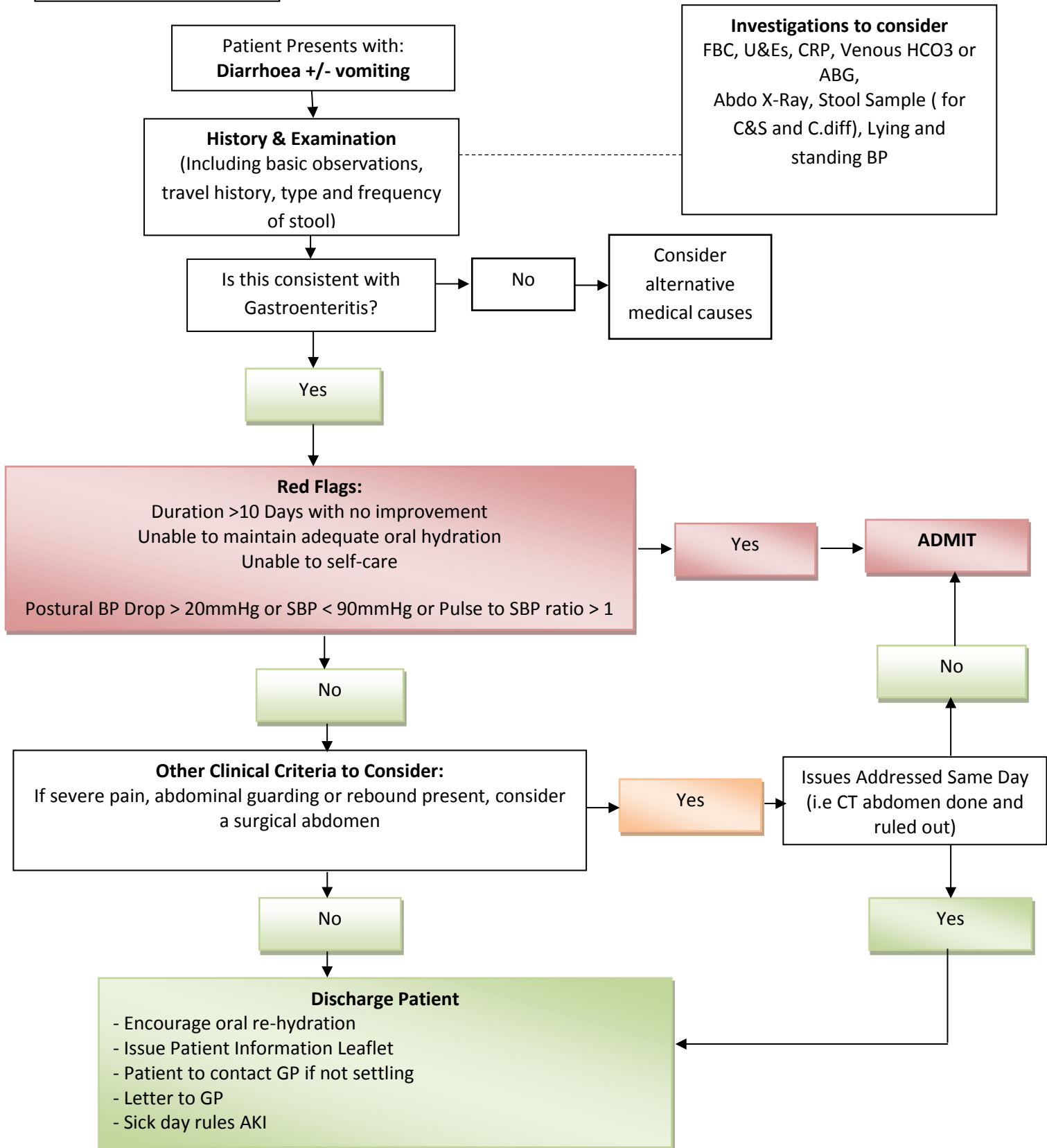

Patient Criteria

Red Flags - Exclude the following Patients and Admit:
Moderate to Severe Gastroenteritis confirmed
Duration >10 Days with no improvement
Unable to maintain adequate oral hydration
Clinical symptoms impacting on ability to self-care

Clinical Criteria that requires addressing same day for AECP, else Admit / Reconsider Diagnosis:
If severe pain, abdominal guarding or rebound is present, consider Surgical Abdomen

Development of Guideline	Dr Tanweer Hussain Dr Andrew Austin Dr Daniel Hendricksen
Consultation with:	Emergency Department Consultants MAU consultants Patient Information Team (for information leaflet)
Approved By:	08.03.16 Gastro (Via Specialist Medicine Business Unit meeting) 01.03.16, Helen Forrester, Infection Control 09.03.16 Division of Medicine, Professor Richard Donnelly
Approval date:	May 2016
Review Date:	May 2019
Key Contact:	Ellyn Dryden