

TRUST CLINICAL GUIDELINE FOR ANAEMIA - MANAGEMENT OF SYMPTOMATIC ANAEMIA - SUMMARY CLINICAL GUIDELINE

<b>Reference Number</b> CG-HAEM/2018/006	<b>Version:</b> 2.0.0		<b>Status</b> Final	<b>Author:</b> Dr Kanwaldeep Singh Atwal <b>Job Title:</b> Consultant Physician
Version / Amendment History	Version	Date	Author	Reason
	2.0.0	May 2020	Dr Cathrine Fraiser Gastroenterology Consultant, Nutrition Lead	Revision in consultation with Dr Kanwaldeep Singh Atwal
<b>Intended Recipients:</b> State who the Clinical Guideline is aimed at – staff groups etc.				
<b>Training and Dissemination:</b> How will you implement the Clinical Guideline, cascade the information and address training				
<b>Linked Documents:</b> State the name(s) of any other relevant documents				
<b>Keywords:</b>				
<b>Business Unit Sign Off</b>			<b>Group:</b>	
<b>Divisional Sign Off</b>			<b>Date:</b>	
<b>Divisional Sign Off</b>			<b>Group:</b> Medical Division	
<b>Divisional Sign Off</b>			<b>Date:</b> 12/05/2020	
<b>EIRA</b> Stage One	Completed	Yes / No	<i>Delete as appropriate</i>	
Stage Two	Completed	Yes / No	<i>Delete as appropriate</i>	
<b>Date of Approval</b>	12/05/2020			
<b>Review Date and Frequency</b>	May 2023 every 3 years <b>Extension to April 2024</b>			
<b>Contact for Review</b>	Dr Kanwaldeep Singh Atwal/ Dr Cathrine Fraiser			
<b>Lead Executive Director Signature</b>				

## Anaemia - Management of Symptomatic Anaemia - Summary Clinical Guideline

### GP Pathway - Presentation with Symptomatic Anaemia

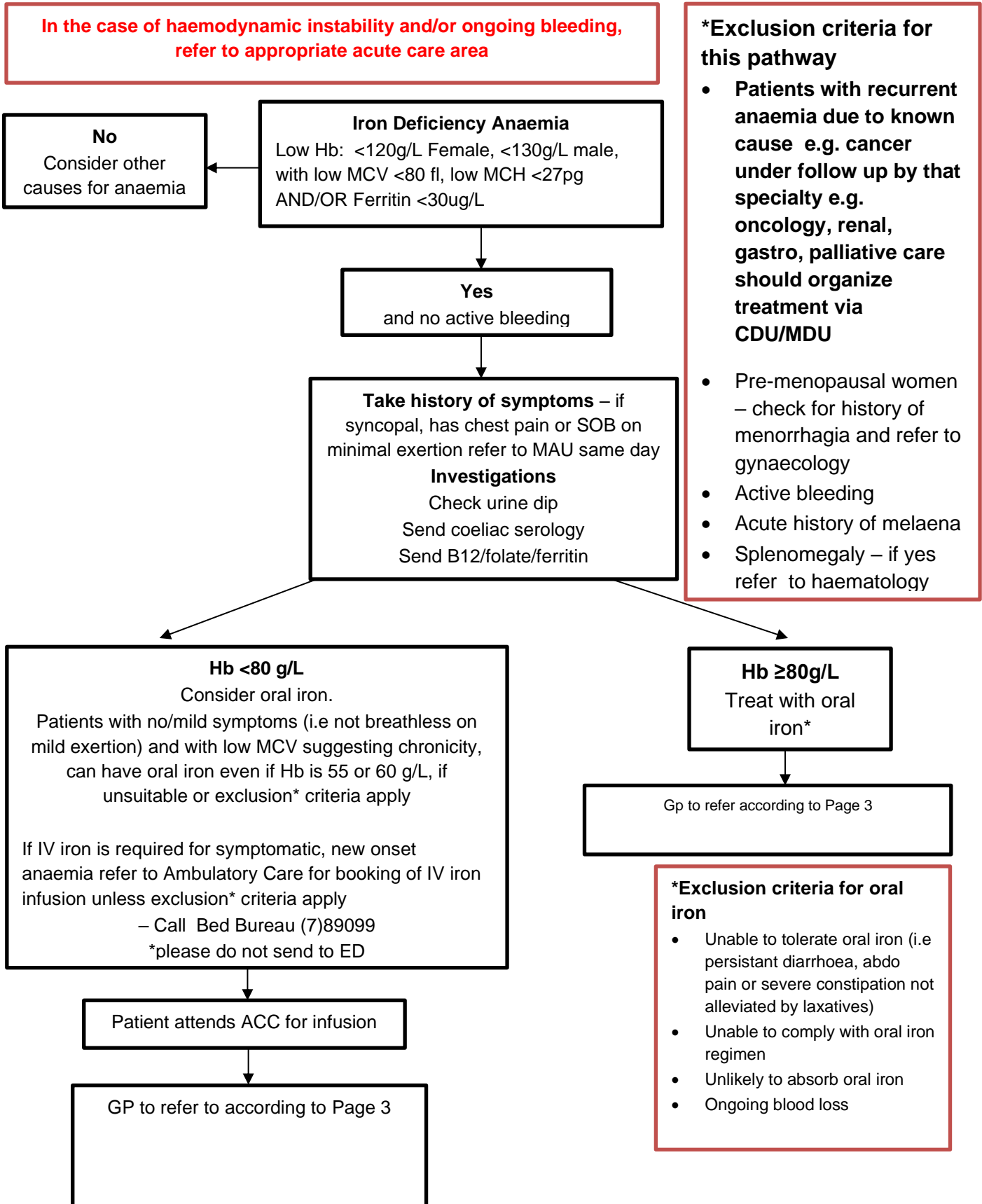

**ED/MAU Pathway - Front Door Presentation with Symptomatic Anaemia**

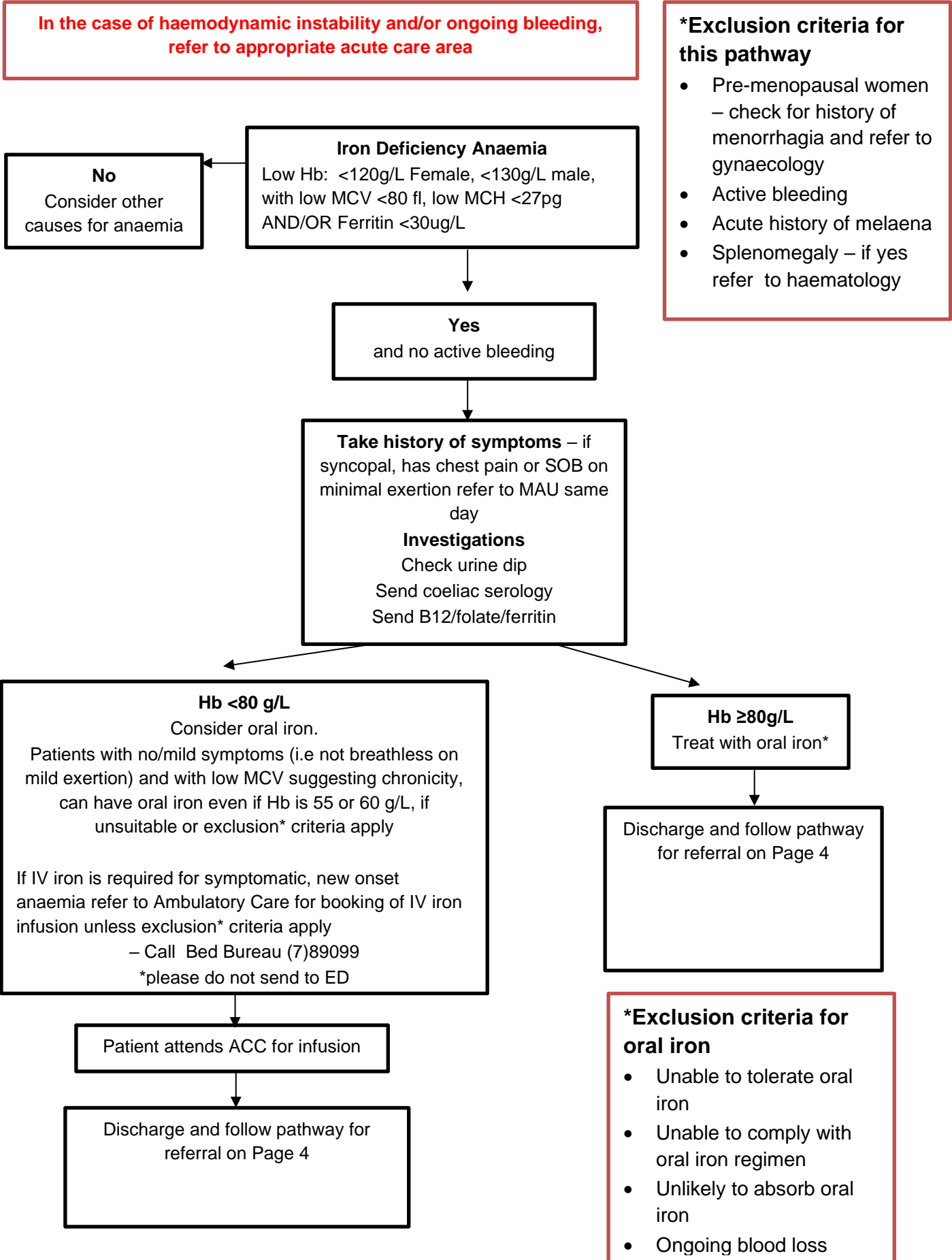

### GP Investigation of Iron Deficiency Anaemia

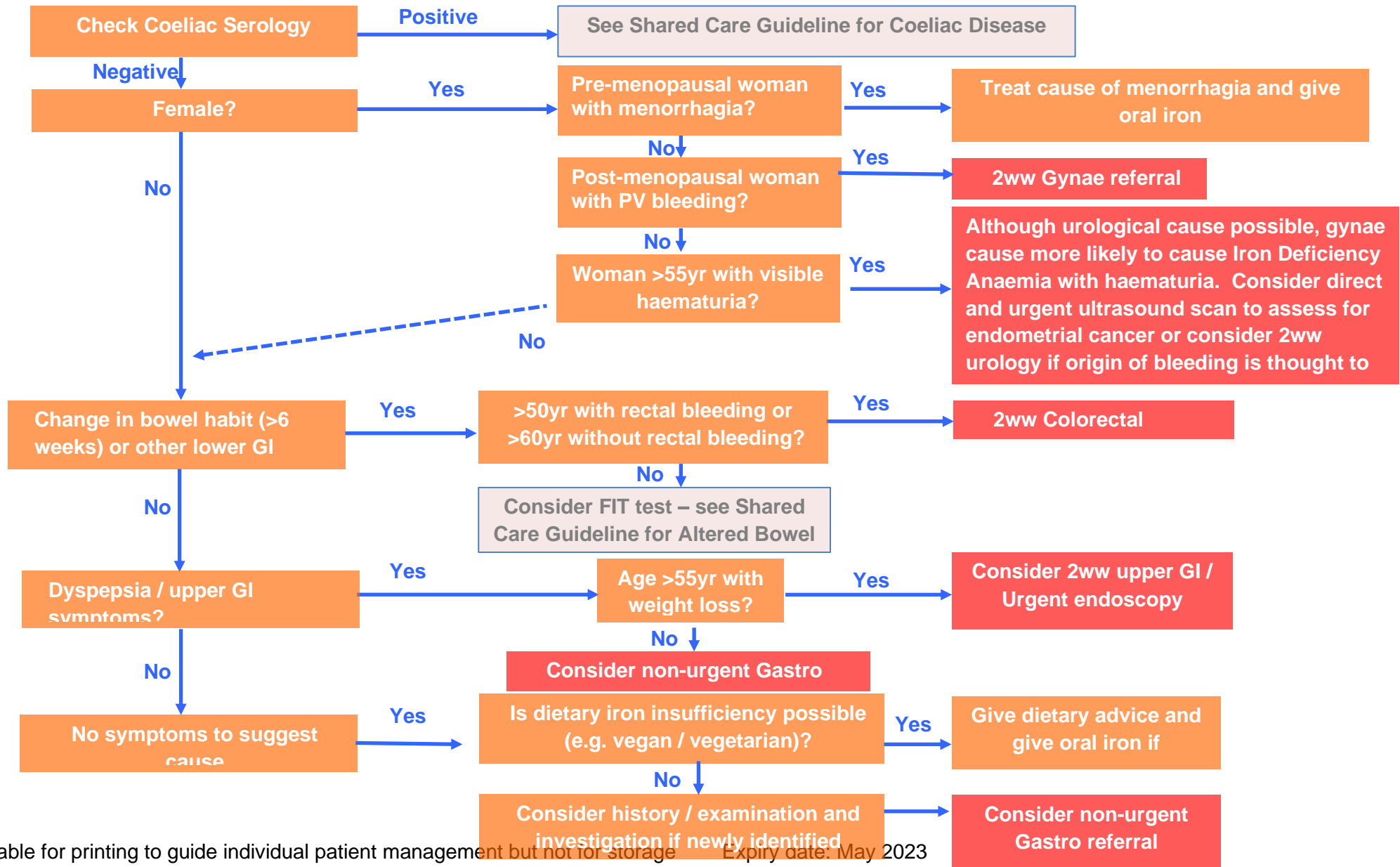

### MAU Outpatient Investigation of Iron Deficiency Anaemia

